A Life of Love
(Une vie d'amour)
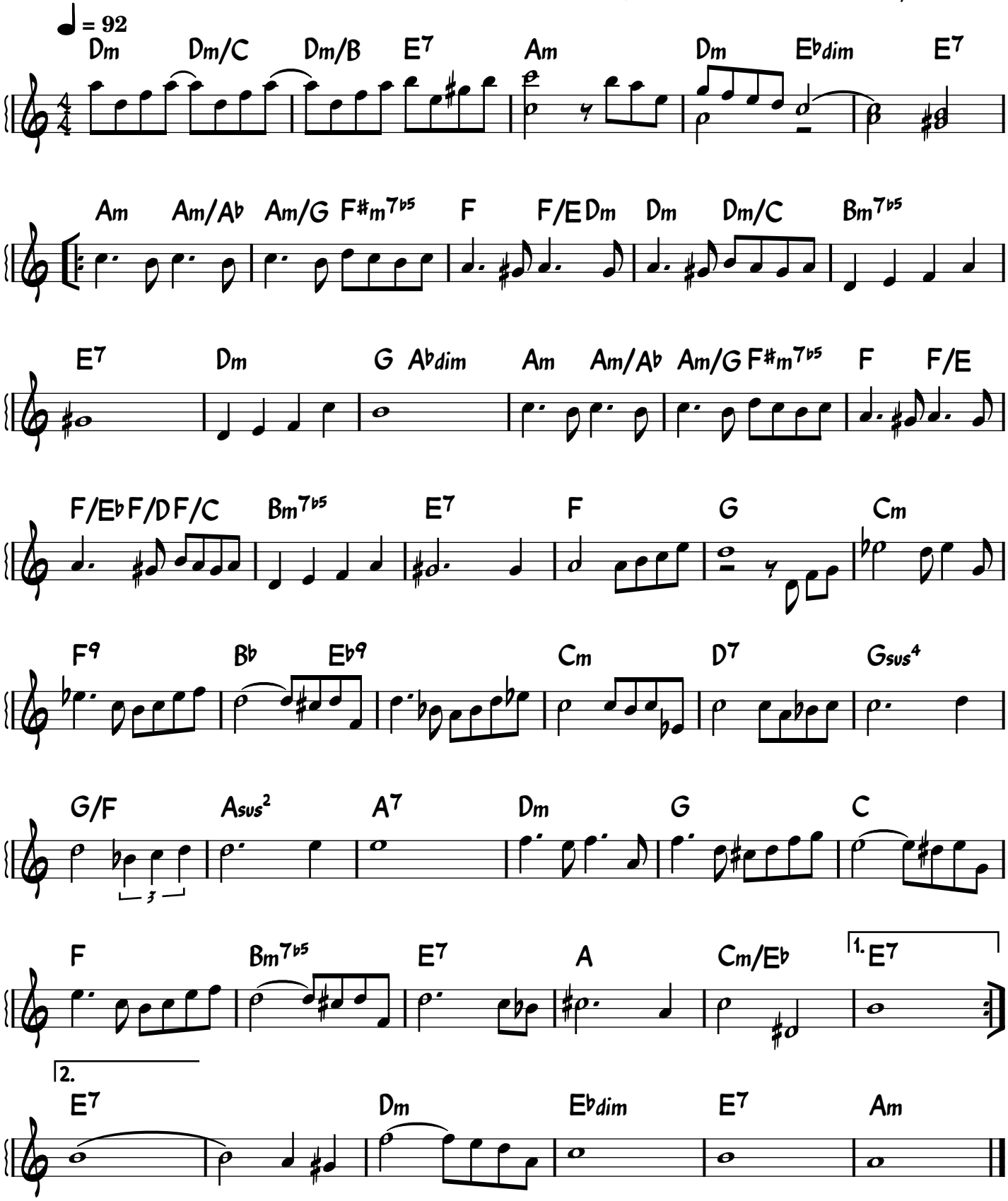
G. Garvarecr / C. Aznavour